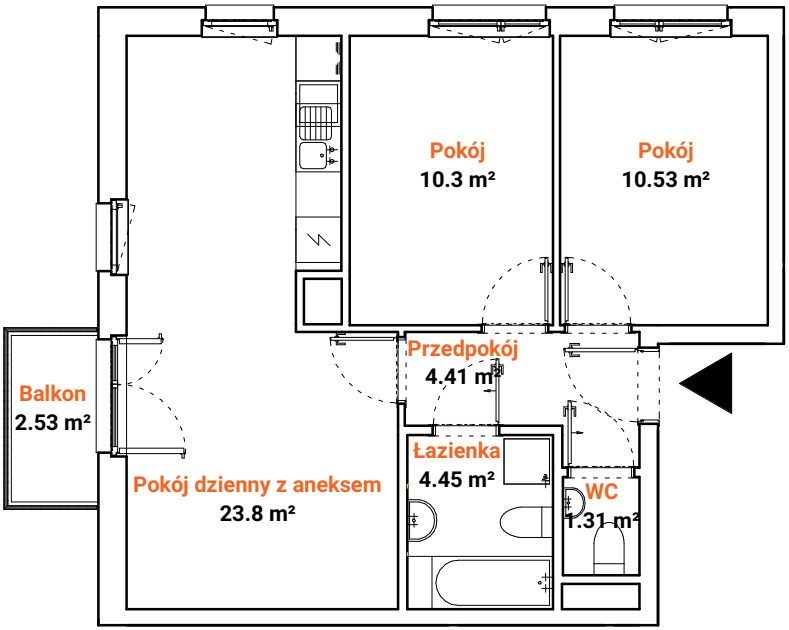
Pokój
10.3 m²
Pokój
10.53 m²
Przedpokój
4.41 m²
Balkon
2.53 m²
Łazienka
4.45 m²
Pokój dzienny z aneksem
23.8 m²
WC
1.31 m²

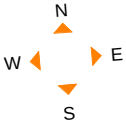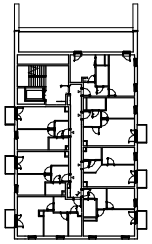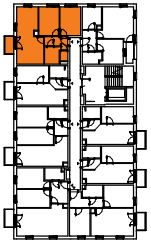
N
W
E
S